

**OFFENDERS IN NEW JERSEY CORRECTIONAL INSTITUTIONS
ON JANUARY 4, 2016, BY AGE**

The age of the offender is the chronological age as of January 4, 2016.

OFFENDERS IN CORRECTIONAL INSTITUTIONS BY AGE

Age	Total		Male Offenders in Other Facilities		Youth Complex		ADTC		Edna Mahan		Halfway Houses, County Jails, Reentry, St. Francis	
	#	%	#	%	#	%	#	%	#	%	#	%
TOTAL OFFENDERS	20,307	100%	13,170	100%	2,973	100%	518	100%	708	100%	2,938	100%
< 17 Years	0	0%	0	0%	0	0%	0	0%	0	0%	0	0%
17 Years	5	0%	0	0%	5	0%	0	0%	0	0%	0	0%
18-20 Years	355	2%	21	0%	284	10%	5	1%	6	1%	39	1%
21-22 Years	954	5%	87	1%	706	24%	8	2%	24	3%	129	4%
23-24 Years	1,454	7%	309	2%	843	28%	12	2%	46	6%	244	8%
25-27 Years	2,311	11%	969	7%	880	30%	30	6%	76	11%	356	12%
28-30 Years	2,179	11%	1,470	11%	238	8%	29	6%	91	13%	351	12%
31-33 Years	2,007	10%	1,561	12%	13	0%	37	7%	81	11%	315	11%
34-36 Years	1,898	9%	1,520	12%	2	0%	24	5%	68	10%	284	10%
37-39 Years	1,588	8%	1,238	9%	0	0%	31	6%	56	8%	263	9%
40-44 Years	2,259	11%	1,783	14%	1	0%	74	14%	71	10%	330	11%
45-49 Years	2,017	10%	1,594	12%	0	0%	77	15%	66	9%	280	10%
50-54 Years	1,520	7%	1,234	9%	1	0%	54	10%	72	10%	159	5%
55-59 Years	870	4%	698	5%	0	0%	49	9%	32	5%	91	3%
60-64 Years	435	2%	365	3%	0	0%	35	7%	10	1%	25	1%
65+ Years	396	2%	321	2%	0	0%	53	10%	9	1%	13	0%
Not Coded	59	0%	0	0%	0	0%	0	0%	0	0%	59	2%

- The median age for all inmates is 35 years.
- Two percent (2%) of all offenders are 20 years of age or younger.
- Thirty-four percent (34%) of all offenders are between the ages of 21-30.
- Twenty-seven percent (27%) of all offenders are 31 to 39 years of age.
- Thirty-six percent (36%) of all offenders are 40 years of age and older.

Prison Complex Offenders By Age

Institution	Total	< 17 Years	17 Years	18-20 Years	21-22 Years	23-24 Years	25-27 Years	28-30 Years	31-33 Years	34-36 Years	37-39 Years	40-44 Years	45-49 Years	50-54 Years	55-59 Years	60-64 Years	65+ Years	Not Coded
Bayside Main	1,115 100%	0 0%	0 0%	0 0%	8 1%	29 3%	108 10%	192 17%	172 15%	153 14%	100 9%	130 12%	96 9%	52 5%	49 4%	18 2%	8 1%	0 0%
Bayside Farm	631 100%	0 0%	0 0%	0 0%	0 0%	7 1%	37 6%	77 12%	77 12%	71 11%	66 10%	99 16%	91 14%	61 10%	33 5%	6 1%	6 1%	0 0%
Bayside Ancora	349 100%	0 0%	0 0%	0 0%	1 0%	1 0%	16 5%	39 11%	42 12%	50 14%	39 11%	62 18%	49 14%	39 11%	7 2%	2 1%	2 1%	0 0%
Bayside Total	2,095 100%	0 0%	0 0%	0 0%	9 0%	37 2%	161 8%	308 15%	291 14%	274 13%	205 10%	291 14%	236 11%	152 7%	89 4%	26 1%	16 1%	0 0%
CRAF Jones Farm	208 100%	0 0%	0 0%	0 0%	0 0%	0 0%	6 3%	33 16%	32 15%	25 12%	14 7%	28 13%	37 18%	24 12%	8 4%	1 0%	0 0%	0 0%
CRAF Reception	355 100%	0 0%	0 0%	5 1%	13 4%	24 7%	53 15%	37 10%	51 14%	24 7%	20 6%	37 10%	45 13%	25 7%	10 3%	7 2%	4 1%	0 0%
CRAF Total	563 100%	0 0%	0 0%	5 1%	13 2%	24 4%	59 10%	70 12%	83 15%	49 9%	34 6%	65 12%	82 15%	49 9%	18 3%	8 1%	4 1%	0 0%
East Jersey Main	1,199 100%	0 0%	0 0%	0 0%	0 0%	13 1%	41 3%	83 7%	103 9%	114 10%	118 10%	205 17%	180 15%	140 12%	104 9%	60 5%	38 3%	0 0%
East Jersey Camp	30 100%	0 0%	0 0%	0 0%	0 0%	0 0%	2 7%	2 7%	2 7%	4 13%	3 10%	8 27%	6 20%	2 7%	1 3%	0 0%	0 0%	0 0%
East Jersey Total	1,229 100%	0 0%	0 0%	0 0%	0 0%	13 1%	43 3%	85 7%	105 9%	118 10%	121 10%	213 17%	186 15%	142 12%	105 9%	60 5%	38 3%	0 0%

Prison Complex Offenders By Age

Institution	Total	< 17 Years	17 Years	18-20 Years	21-22 Years	23-24 Years	25-27 Years	28-30 Years	31-33 Years	34-36 Years	37-39 Years	40-44 Years	45-49 Years	50-54 Years	55-59 Years	60-64 Years	65+ Years	Not Coded
NJ State Prison	1,621 100%	0 0%	0 0%	3 0%	19 1%	41 3%	94 6%	141 9%	165 10%	162 10%	147 9%	251 15%	200 12%	175 11%	98 6%	58 4%	67 4%	0 0%
Northern Main	2,094 100%	0 0%	0 0%	4 0%	12 1%	44 2%	138 7%	209 10%	220 11%	234 11%	189 9%	298 14%	290 14%	215 10%	111 5%	74 4%	56 3%	0 0%
Northern Ad Seg Male	373 100%	0 0%	0 0%	4 1%	13 3%	22 6%	51 14%	52 14%	58 16%	41 11%	29 8%	45 12%	31 8%	14 4%	5 1%	5 1%	3 1%	0 0%
Northern Total	2,467 100%	0 0%	0 0%	8 0%	25 1%	66 3%	189 8%	261 11%	278 11%	275 11%	218 9%	343 14%	321 13%	229 9%	116 5%	79 3%	59 2%	0 0%
Southern	1,878 100%	0 0%	0 0%	0 0%	4 0%	29 2%	140 7%	279 15%	279 15%	276 15%	198 11%	232 12%	202 11%	143 8%	55 3%	23 1%	18 1%	0 0%
South Woods	3,317 100%	0 0%	0 0%	5 0%	17 1%	99 3%	283 9%	326 10%	360 11%	366 11%	315 9%	388 12%	367 11%	344 10%	217 7%	111 3%	119 4%	0 0%
Subtotal Male Offenders in Other Facilities	13,170 100%	0 0%	0 0%	21 0%	87 1%	309 2%	969 7%	1,470 11%	1,561 12%	1,520 12%	1,238 9%	1,783 14%	1,594 12%	1,234 9%	698 5%	365 3%	321 2%	0 0%

Prison Complex Offenders By Age

Institution	Total	< 17 Years	17 Years	18-20 Years	21-22 Years	23-24 Years	25-27 Years	28-30 Years	31-33 Years	34-36 Years	37-39 Years	40-44 Years	45-49 Years	50-54 Years	55-59 Years	60-64 Years	65+ Years	Not Coded
ADTC	518 100%	0 0%	0 0%	5 1%	8 2%	12 2%	30 6%	29 6%	37 7%	24 5%	31 6%	74 14%	77 15%	54 10%	49 9%	35 7%	53 10%	0 0%
Subtotal	13,688 100%	0 0%	0 0%	26 0%	95 1%	321 2%	999 7%	1,499 11%	1,598 12%	1,544 11%	1,269 9%	1,857 14%	1,671 12%	1,288 9%	747 5%	400 3%	374 3%	0 0%
Mahan - Female Prison	708 100%	0 0%	0 0%	6 1%	24 3%	46 6%	76 11%	91 13%	81 11%	68 10%	56 8%	71 10%	66 9%	72 10%	32 5%	10 1%	9 1%	0 0%
Total Prison Complex	14,396 100%	0 0%	0 0%	32 0%	119 1%	367 3%	1,075 7%	1,590 11%	1,679 12%	1,612 11%	1,325 9%	1,928 13%	1,737 12%	1,360 9%	779 5%	410 3%	383 3%	0 0%

ADTC

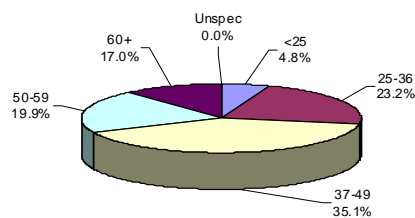

The median age at ADTC is 45 years.

Thirty-six percent (36.9%) of the ADTC offenders are 50 years of age or older. This may be compared with 19.9% of Male Offenders in Other Facilities and 17.4% of female (Edna Mahan) offenders.

MALE OFFENDERS IN OTHER FACILITIES

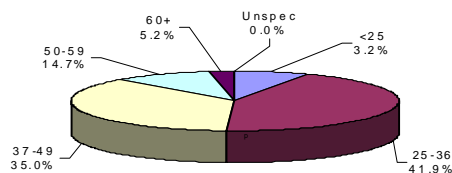

The median age for Male Offenders in Other Facilities is 38 years.

Forty-one percent (41.9%) of Male Offenders in Other Facilities are age 25 to 36 (ADTC excluded).

FEMALE OFFENDERS

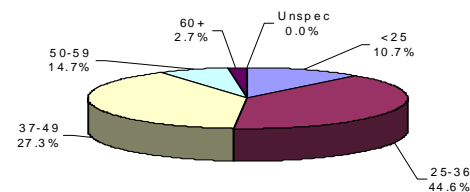

The median age for female inmates (Edna Mahan) is 35 years.

Forty-four percent (44.6%) of the women at Edna Mahan are age 25 to 36.

Youth Complex Offenders By Age

Institution	Total	< 17 Years	17 Years	18-20 Years	21-22 Years	23-24 Years	25-27 Years	28-30 Years	31-33 Years	34-36 Years	37-39 Years	40-44 Years	45-49 Years	50-54 Years	55-59 Years	60-64 Years	65+ Years	Not Coded
Garden State	1,510 100%	0 0%	5 0%	155 10%	355 24%	423 28%	452 30%	114 8%	3 0%	2 0%	0 0%	0 0%	0 0%	1 0%	0 0%	0 0%	0 0%	0 0%
Mountainview	804 100%	0 0%	0 0%	94 12%	224 28%	232 29%	211 26%	42 5%	1 0%	0 0%	0 0%	0 0%	0 0%	0 0%	0 0%	0 0%	0 0%	0 0%
Wagner Main	300 100%	0 0%	0 0%	6 2%	45 15%	102 34%	114 38%	33 11%	0 0%	0 0%	0 0%	0 0%	0 0%	0 0%	0 0%	0 0%	0 0%	0 0%
Wagner Ad Seg	249 100%	0 0%	0 0%	27 11%	67 27%	60 24%	58 23%	33 13%	3 1%	0 0%	0 0%	1 0%	0 0%	0 0%	0 0%	0 0%	0 0%	0 0%
Wagner Minimum Units	110 100%	0 0%	0 0%	2 2%	15 14%	26 24%	45 41%	16 15%	6 5%	0 0%	0 0%	0 0%	0 0%	0 0%	0 0%	0 0%	0 0%	0 0%
Wagner Total	659 100%	0 0%	0 0%	35 5%	127 19%	188 29%	217 33%	82 12%	9 1%	0 0%	0 0%	1 0%	0 0%	0 0%	0 0%	0 0%	0 0%	0 0%
Total Youth Complex	2,973 100%	0 0%	5 0%	284 10%	706 24%	843 28%	880 30%	238 8%	13 0%	2 0%	0 0%	1 0%	0 0%	1 0%	0 0%	0 0%	0 0%	0 0%

Offenders In Halfway Houses, County Jails, Reentry, and St. Francis By Age

Institution	Total	< 17 Years	17 Years	18-20 Years	21-22 Years	23-24 Years	25-27 Years	28-30 Years	31-33 Years	34-36 Years	37-39 Years	40-44 Years	45-49 Years	50-54 Years	55-59 Years	60-64 Years	65+ Years	Not Coded
Central Medical Unit	5	0	0	0	0	0	1	0	0	0	1	0	1	1	0	0	1	0
	100%	0%	0%	0%	0%	0%	20%	0%	0%	0%	20%	0%	20%	20%	0%	0%	20%	0%
County Jail	91	0	0	0	1	2	3	4	4	8	4	0	2	0	2	0	2	59
	100%	0%	0%	0%	1%	2%	3%	4%	4%	9%	4%	0%	2%	0%	2%	0%	2%	65%
Reentry	124	0	0	0	6	16	13	24	19	13	10	11	4	3	4	1	0	0
	100%	0%	0%	0%	5%	13%	10%	19%	15%	10%	8%	9%	3%	2%	3%	1%	0%	0%
Halfway House	2,718	0	0	39	122	226	339	323	292	263	248	319	273	155	85	24	10	0
	100%	0%	0%	1%	4%	8%	12%	12%	11%	10%	9%	12%	10%	6%	3%	1%	0%	0%
Total Halfway Houses, County Jails, Reentry, St. Francis	2,938	0	0	39	129	244	356	351	315	284	263	330	280	159	91	25	13	59
	100%	0%	0%	1%	4%	8%	12%	12%	11%	10%	9%	11%	10%	5%	3%	1%	0%	2%

YOUTH COMPLEX

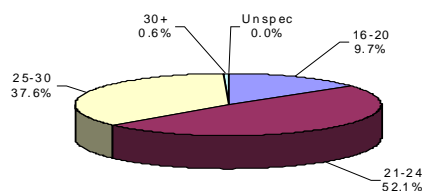

The median age for the youth complex is 24 years.

Eighty-nine percent (89.7%) of all youth complex inmates are between the ages of 21 and 30.

Sixty-one percent (61.8%) are less than 25 years of age.

HALFWAY HOUSES, COUNTY JAILS, REENTRY, ST. FRANCIS

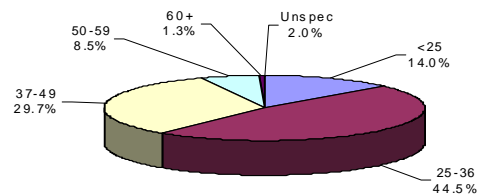

The median age for offenders in Halfway Houses, County Jails, Reentry, and St. Francis is 34 years.

The median age for offenders housed in county jails is 34 years; while offenders in halfway houses have a median age of 34 years.